



Little Crow

Solar Park

Little Crow Solar Park, Scunthorpe

53FT BATTERY CONTAINER ELEVATIONS

Revision:
APFP Reg:
PINS Reference:

Submission
5(2)(o)
EN010101

Author:
Date:

G2
October 2020

All dimensions in millimetres.
 Total weight of fully loaded container is 63,503 kg's.
 Container to be level within 12.7mm within the 2 supports.
 Dovetail twistlocks to be secured to container just prior to landing on supports and then welded to steel plates after landing and aligned correctly.

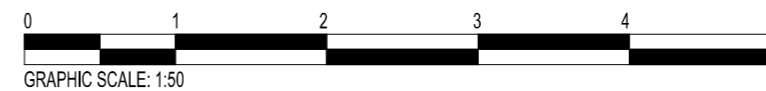
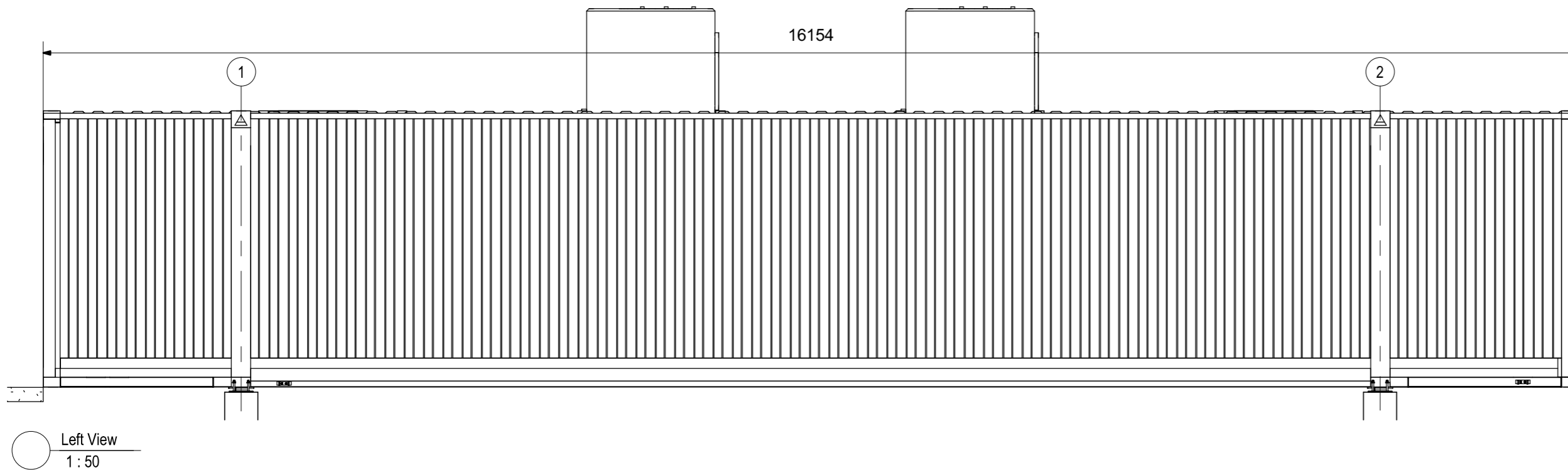
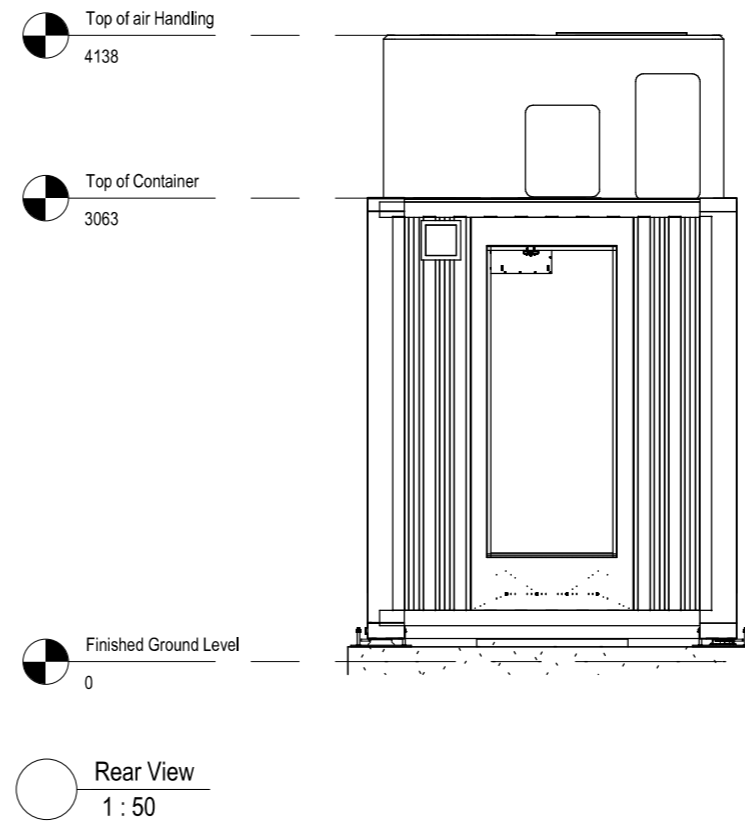
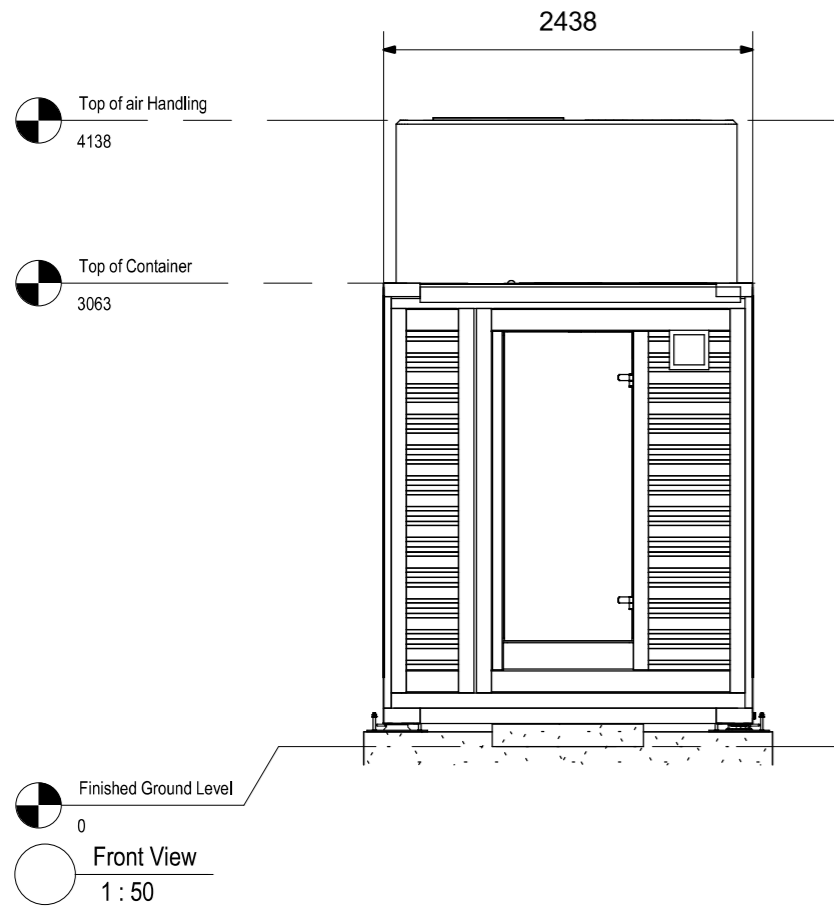

Rev	Date	Revision Description	Drawn/Checked	Approved

Revision Schedule

Document Reference No. 2.33 LC DRW

APFP Regulation 5(2)(o)

All reasonable care and diligence has been taken in the accuracy & content of this drawing. g2Energy advises that care is taken if you should scale items from this drawing. g2Energy should be consulted prior to the re-use of this drawing.

No part of this drawing may be reproduced, transcribed, stored in a retrieval system, or transmitted in any form or by any means, electronic mechanical, photocopying, recording or otherwise, without the prior written permission of the copyright owner

© 2020 Copyright of G2 Energy Limited. All rights reserved.



Olney Office Park, 1 Osier Way, Olney, Buckinghamshire
 MK46 5FP United Kingdom
 Telephone: 01234 482482 Faxsimile: 01234 241312
 Web: www.g2energy.co.uk e-mail: enquiries@g2energy.co.uk

Project Number: P2064

Project Title: Little Crow Solar Park

Client(s): INRG Solar (Little Crow) Ltd

Project Issue Date: June 2020

Drawn By: SF Checked By: EG Approved By: EG

Drawing Number: P2064(01)-25-02 Revision:

Drawing Name: 53ft Battery Container Elevations

Sheet Print Stamp: 11/06/2020 09:59:03

Scale: 1 : 50 @Paper Size: A3

Drawing Status : SUBMISSION

